

I Bb

CAN YOU ENGLISH PLEASE

FLEX 5

FÄASCHTBÄNKLER &
SEBASTIAN HORN, HERMANN NIESIG
ARR. ROMAN WÜTHRICH

♩ = 126 (*gerade Achtel*)

f

5 **A** (*gerade Achtel*)

p

9

9

13 **B**

f

18

mf

22 **C** (*swing*)

ff Can you En-lish Please *ff*

26

26

29

29

2 **D** (swing)

I Bb

32 **2.**
ff

36

40 **E** (gerade Achtel)

mf

44

p

48 **F**

Lo-o-ve Lo-o-o-o-o-o-ve Lo-o-ve Lo-o-ve Lo-o-o-o-o-

54 **G** (swing)

o - o - ve Can you En-lish Please *ff*

58

61

Can you En-lish Please

I Es

CAN YOU ENGLISH PLEASE

FLEX 5

FÄASCHTBÄNKLER &
SEBASTIAN HORN, HERMANN NIESIG
ARR. ROMAN WÜTHRICH

$\text{♩} = 126$ (*gerade Achtel*)

f

5 **A** (*gerade Achtel*)

p

9

9

13 **B**

f

18

mf

22 **C** (*swing*)

ff Can you En-lish Please *ff*

3

26

3

29

1.

D (swing) *ff*

E (gerade Achtel) *mf*

F

Lo-o-ve Lo-o-o-o-o-o-ve Lo-o-ve Lo-o-ve Lo-o-o-o-o-

G (swing) *ff*

o - o - ve Can you En-lish Please

Can you En-lish Please

II Bb

E (*gerade Achtel*)

38

43

48

F

54

G (*swing*)

58

61

II Es

CAN YOU ENGLISH PLEASE

FLEX 5

FÄASCHTBÄNKLER &
SEBASTIAN HORN, HERMANN NIESIG
ARR. ROMAN WÜTHRICH

♩ = 126 (*gerade Achtel*)

f

5 **A** (*gerade Achtel*)

p

11

B

mf *mf*

18

fp

22

C (*swing*)

ff Can you En-lish Please

32

D 2. (*swing*)

ff

36

ff

40 **E** (*gerade Achtel*)

44

p

48 **F**

Lo-o-ve Lo-o-o-o-o-o-ve Lo-o-ve Lo-o-ve Lo-o-o-o-o-

54 **G** (*swing*)

CAN YOU ENGLISH PLEASE

FLEX 5

II Bb (transp. Tenorhorn,...)

FÄASCHTBÄNKLER &
SEBASTIAN HORN, HERMANN NIESIG
ARR. ROMAN WÜTHRICH

♩ = 126 (*gerade Achtel*)

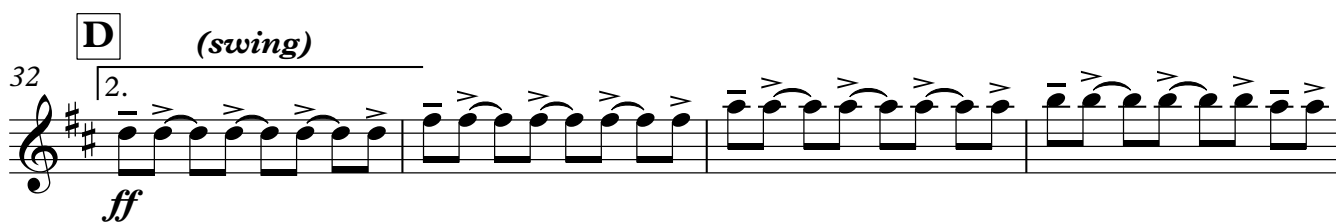
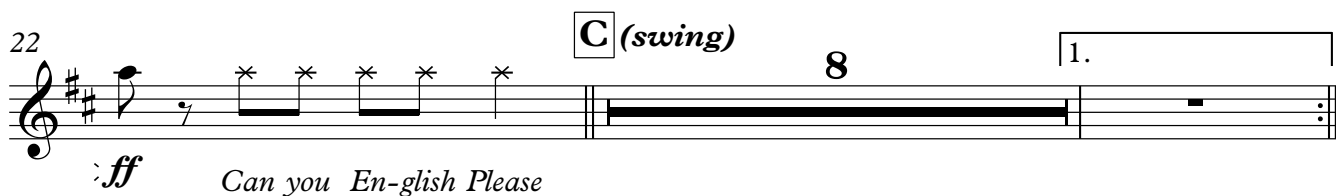
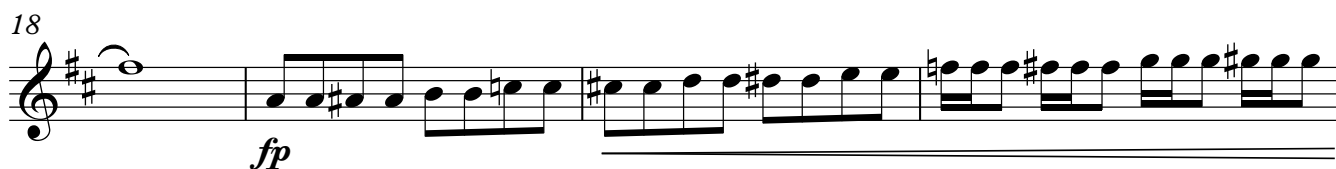
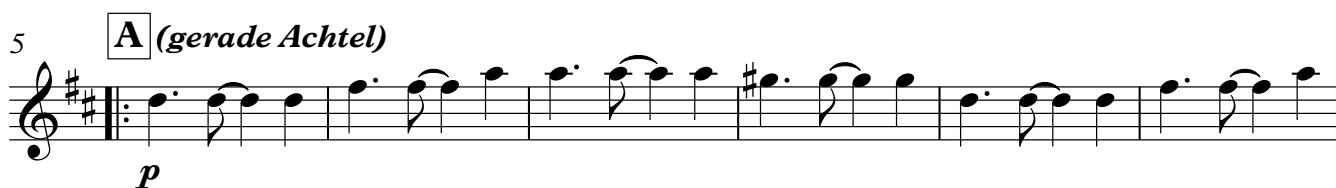

36

ff

40 **E** (*gerade Achtel*)

ff

44

p

48 **F**

ff

Lo-o-ve Lo-o-o-o-o-o-ve Lo-o-ve Lo-o-ve Lo-o-o-o-o-

54 **G** (*swing*)

ff

o - o - ve Can you En-lish Please

58

ff

61

ff

3 Can you En-lish Please

D (swing)

32

ff

36

ff

E (gerade Achtel)

40

mf

44

p

F

48

p *f* Can you En-lish Please

G (swing)

56

ff

60

3

Can you En-lish Please

CAN YOU ENGLISH PLEASE

FLEX 5

III Bb (transponiert Tenorhorn,...)

FÄASCHTBÄNKLER &
SEBASTIAN HORN, HERMANN NIESIG
ARR. ROMAN WÜTHRICH

♩ = 126 (*gerade Achtel*)

5 **A** (*gerade Achtel*)

11 **B**

18

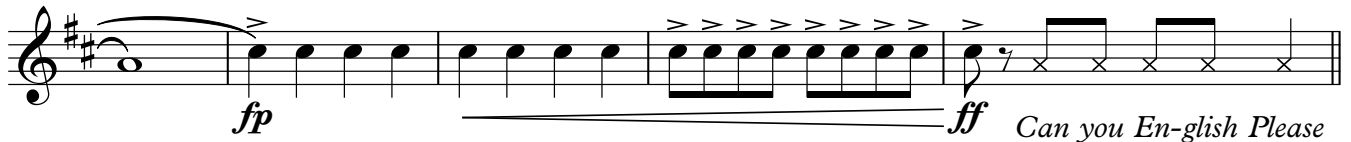

23 **C** (*swing*)

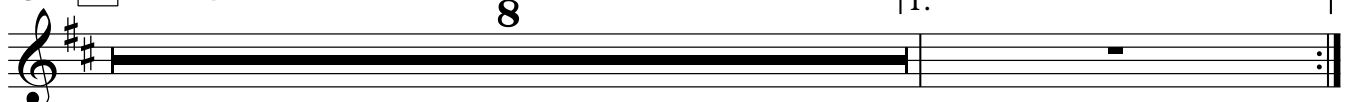

32 **D** (*swing*)

2.

ff

36

ff

40 **E** (*gerade Achtel*)

mf

44

p

48 **F**

p *f* Can you En-lish Please

56 **G** (*swing*)

ff

60

3 Can you En-lish Please

CAN YOU ENGLISH PLEASE

IV Bb (transponiert Tenorhorn,...) FLEX 5

FÄASCHTBÄNKLER &
SEBASTIAN HORN, HERMANN NIESIG
ARR. ROMAN WÜTHRICH

♩ = 126 (*gerade Achtel*)

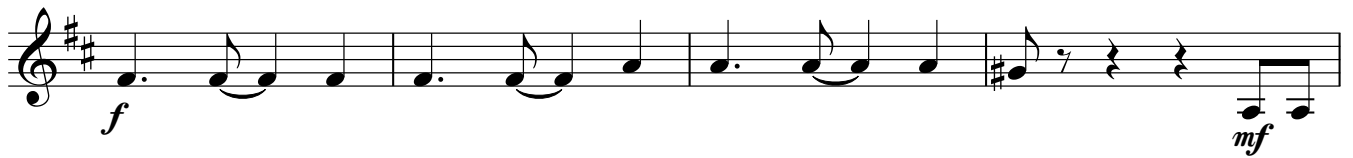

5 **A** (*gerade Achtel*)

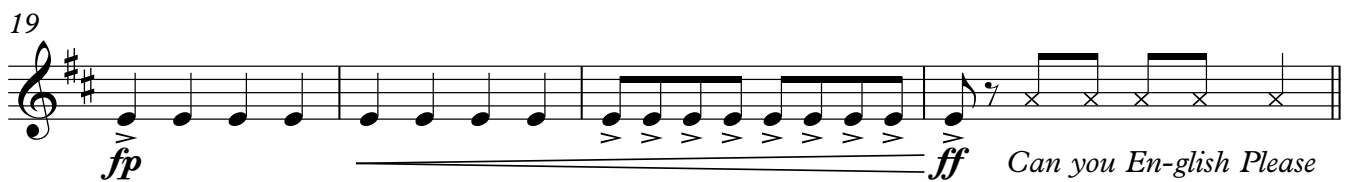
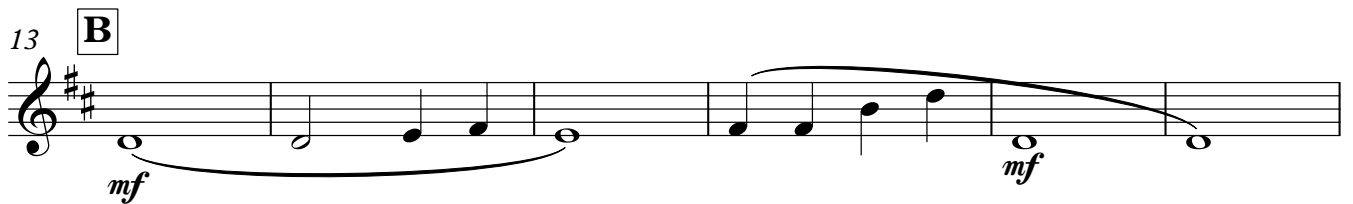

23 **C** (*swing*)

31 **D** (*swing*)

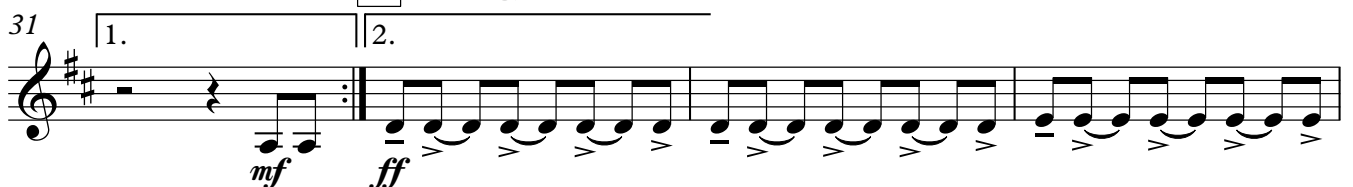

IV Bb (transponiert Tenorhorn,...)

35

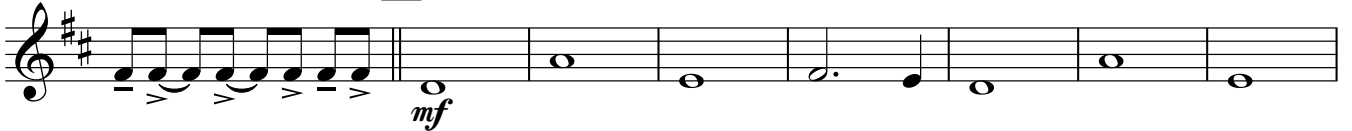

39

E (*gerade Achtel*)

47

F

55

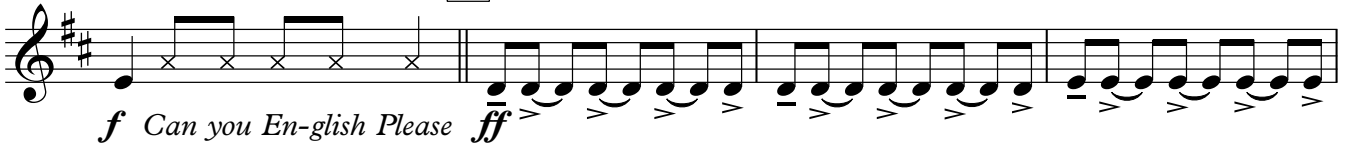
G (*swing*)*f* Can you En-lish Please

59

62

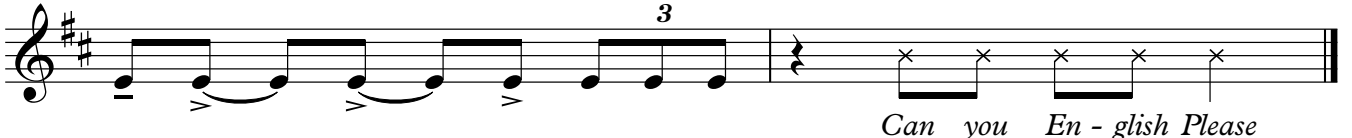

Can you En - glish Please

CAN YOU ENGLISH PLEASE

IV Es (transponiert Barisax,...)

FLEX 5

FÄASCHTBÄNKLER &
SEBASTIAN HORN, HERMANN NIESIG
ARR. ROMAN WÜTHRICH

$\text{♩} = 126$ (*gerade Achtel*)

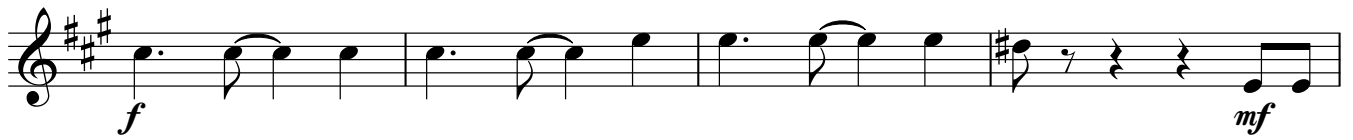

5 **A** (*gerade Achtel*)

9

13 **B**

19

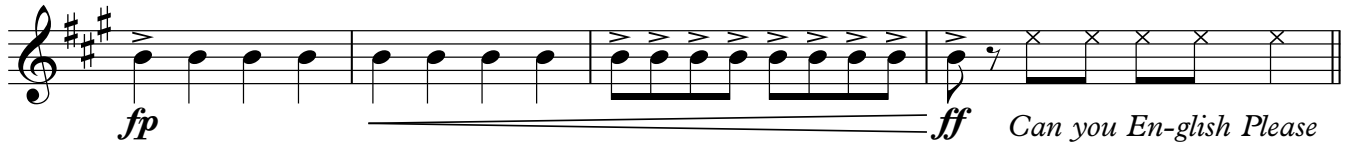

23 **C** (*swing*)

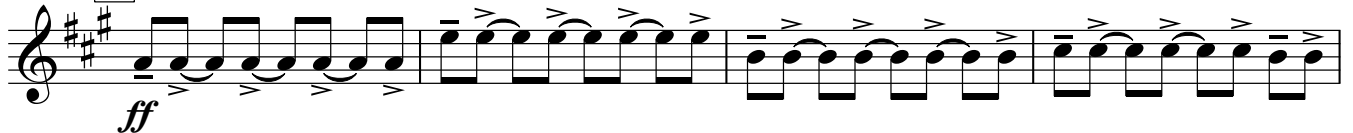

27

D (*swing*)

IV Es (transponiert Barisax,...)

35

ff

39

E (*gerade Achtel*)

mf

47

F

p

55

G (*swing*)

f Can you En-lish Please *ff*

59

62

3 Can you En - glish Please

CAN YOU ENGLISH PLEASE

V Es (transponiert Barisax,...)

FLEX 5

FÄASCHTBÄNKLER &
SEBASTIAN HORN, HERMANN NIESIG
ARR. ROMAN WÜTHRICH

♩ = 126 (gerade Achtel) **A** (gerade Achtel)

4

p

8

13 **B**

mf *fp*

20

ff Can you En-lish Please

23 **C** (swing)

ff

27

1.

D (*swing*)

32

ff

36

ff

E (*gerade Achtel*)

40

mf

F

48

p *f* Can you En-lish Please

G (*swing*)

56

ff

60

3
Can you En-lish Please